

PROPOSED RESIDENTIAL COMPLEX OF 3 NOS (G+XX)
CLUB BUILDING (G+XX) AT JAGACHADIST, HOWRAH,
WARD NO-46 BOROUGH NO-7, J.L. NO-110,
MOUZA-HANSANI, P.S.-JAGACHADIST-HOWRAH,
UNDER HOWRAH MUNICIPAL CORPORATION

GENERAL NOTES
1. ALL DIMENSIONS ARE IN METERS.
2. FINISHES TO BE AS PER THE ARCHITECTURAL WALLS AND FLOOR FINISHES.
3. EXTERIOR WALLS TO BE FINISHED WITH POLISHED PLASTER & PAINT.
4. INTERIOR WALLS TO BE FINISHED WITH POLISHED PLASTER & PAINT.
5. CEILING TO BE FINISHED WITH POLISHED PLASTER & PAINT.
6. FLOOR FINISHES TO BE AS PER THE ARCHITECTURAL WALLS AND FLOOR FINISHES.

SCHEDULE OF DOORS

NO.	SKILL	LEVEL	NO.	SKILL	LEVEL	SIZE
01	21.00	000007.50	W1	000	21.00	2000X1100
02	21.00	000007.50	W2	000	21.00	2000X1100
03	21.00	000007.50	W3	000	21.00	2000X1100
04	21.00	000007.50	W4	000	21.00	2000X1100
05	21.00	000007.50	W5	000	21.00	2000X1100
06	21.00	000007.50	W6	000	21.00	2000X1100
07	21.00	000007.50	W7	000	21.00	2000X1100
08	21.00	000007.50	W8	000	21.00	2000X1100
09	21.00	000007.50	W9	000	21.00	2000X1100
10	21.00	000007.50	W10	000	21.00	2000X1100
11	21.00	000007.50	W11	000	21.00	2000X1100
12	21.00	000007.50	W12	000	21.00	2000X1100
13	21.00	000007.50	W13	000	21.00	2000X1100
14	21.00	000007.50	W14	000	21.00	2000X1100
15	21.00	000007.50	W15	000	21.00	2000X1100
16	21.00	000007.50	W16	000	21.00	2000X1100
17	21.00	000007.50	W17	000	21.00	2000X1100
18	21.00	000007.50	W18	000	21.00	2000X1100
19	21.00	000007.50	W19	000	21.00	2000X1100
20	21.00	000007.50	W20	000	21.00	2000X1100

UNBRICKING
UNBRICKING SHALL BE DONE AS PER THE ARCHITECTURAL WALLS AND FLOOR FINISHES.
UNBRICKING SHALL BE DONE AS PER THE ARCHITECTURAL WALLS AND FLOOR FINISHES.

SIGNATURE OF ARCHITECT
[Signature]
CHANDRI PRASAD KHANNA
B.E.(ARCH), M.E.(STRUCTURE) (1984)
ESE-312

SIGNATURE OF STRUCTURAL ENGINEER
[Signature]
CHANDRI PRASAD KHANNA
B.E.(ARCH), M.E.(STRUCTURE) (1984)
ESE-312

SIGNATURE OF CIVIL ENGINEER
[Signature]
CHANDRI PRASAD KHANNA
B.E.(ARCH), M.E.(STRUCTURE) (1984)
ESE-312

SIGNATURE OF ELECTRICAL ENGINEER
[Signature]
CHANDRI PRASAD KHANNA
B.E.(ARCH), M.E.(STRUCTURE) (1984)
ESE-312

SIGNATURE OF MECHANICAL ENGINEER
[Signature]
CHANDRI PRASAD KHANNA
B.E.(ARCH), M.E.(STRUCTURE) (1984)
ESE-312

SIGNATURE OF SANITARY ENGINEER
[Signature]
CHANDRI PRASAD KHANNA
B.E.(ARCH), M.E.(STRUCTURE) (1984)
ESE-312

SIGNATURE OF CIVIL ENGINEER
[Signature]
CHANDRI PRASAD KHANNA
B.E.(ARCH), M.E.(STRUCTURE) (1984)
ESE-312

SIGNATURE OF ARCHITECT
[Signature]
CHANDRI PRASAD KHANNA
B.E.(ARCH), M.E.(STRUCTURE) (1984)
ESE-312

SIGNATURE OF STRUCTURAL ENGINEER
[Signature]
CHANDRI PRASAD KHANNA
B.E.(ARCH), M.E.(STRUCTURE) (1984)
ESE-312

SIGNATURE OF CIVIL ENGINEER
[Signature]
CHANDRI PRASAD KHANNA
B.E.(ARCH), M.E.(STRUCTURE) (1984)
ESE-312

SIGNATURE OF ELECTRICAL ENGINEER
[Signature]
CHANDRI PRASAD KHANNA
B.E.(ARCH), M.E.(STRUCTURE) (1984)
ESE-312

SIGNATURE OF MECHANICAL ENGINEER
[Signature]
CHANDRI PRASAD KHANNA
B.E.(ARCH), M.E.(STRUCTURE) (1984)
ESE-312

SIGNATURE OF SANITARY ENGINEER
[Signature]
CHANDRI PRASAD KHANNA
B.E.(ARCH), M.E.(STRUCTURE) (1984)
ESE-312

SIGNATURE OF CIVIL ENGINEER
[Signature]
CHANDRI PRASAD KHANNA
B.E.(ARCH), M.E.(STRUCTURE) (1984)
ESE-312

SIGNATURE OF ARCHITECT
[Signature]
CHANDRI PRASAD KHANNA
B.E.(ARCH), M.E.(STRUCTURE) (1984)
ESE-312

SIGNATURE OF STRUCTURAL ENGINEER
[Signature]
CHANDRI PRASAD KHANNA
B.E.(ARCH), M.E.(STRUCTURE) (1984)
ESE-312

SIGNATURE OF CIVIL ENGINEER
[Signature]
CHANDRI PRASAD KHANNA
B.E.(ARCH), M.E.(STRUCTURE) (1984)
ESE-312

SIGNATURE OF ELECTRICAL ENGINEER
[Signature]
CHANDRI PRASAD KHANNA
B.E.(ARCH), M.E.(STRUCTURE) (1984)
ESE-312

SIGNATURE OF MECHANICAL ENGINEER
[Signature]
CHANDRI PRASAD KHANNA
B.E.(ARCH), M.E.(STRUCTURE) (1984)
ESE-312

SIGNATURE OF SANITARY ENGINEER
[Signature]
CHANDRI PRASAD KHANNA
B.E.(ARCH), M.E.(STRUCTURE) (1984)
ESE-312

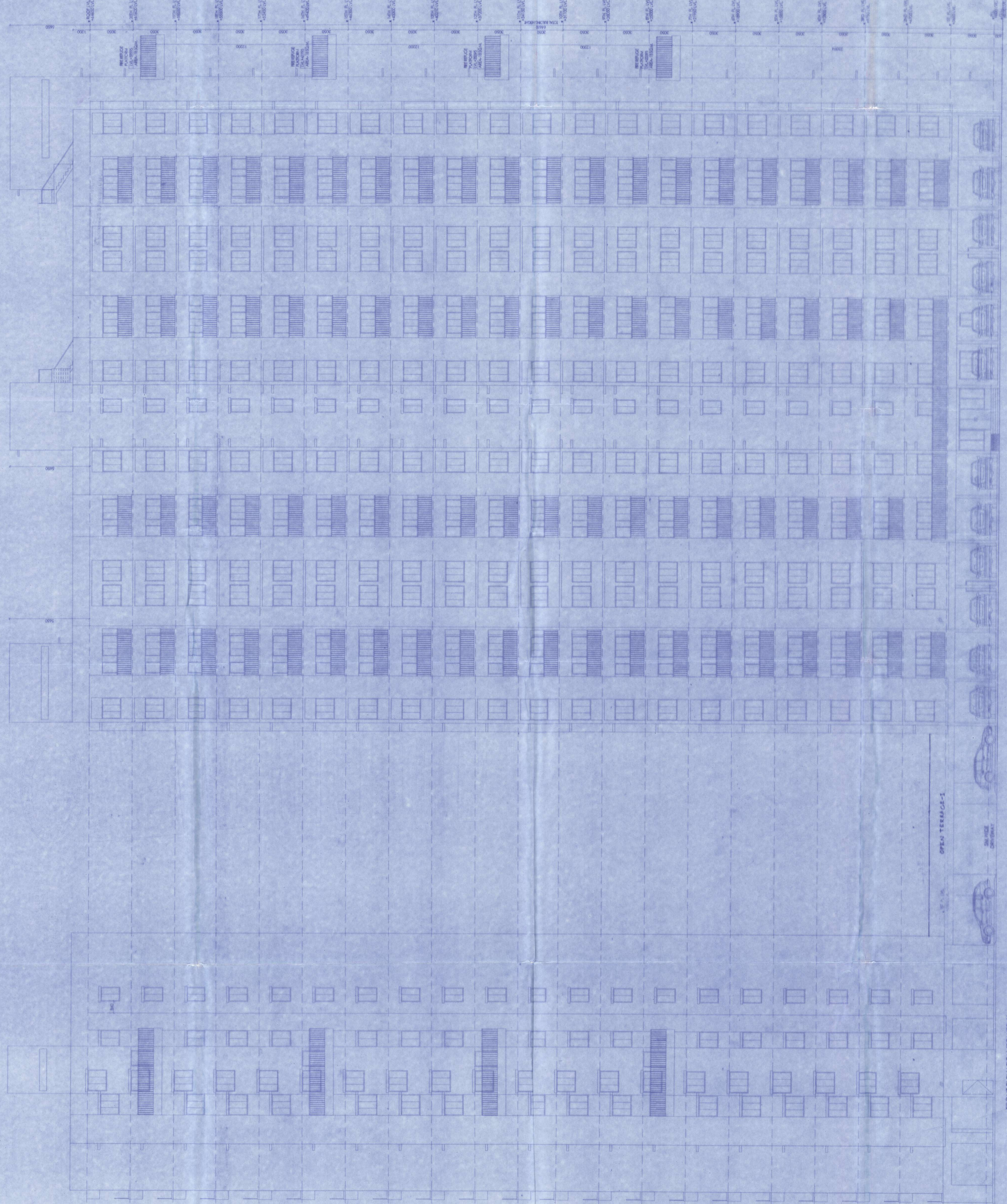

FRONT ELEVATION (TOWER-2)

FRONT ELEVATION (TOWER-1)



OFFICER IN CHARGE OF A COMPLAINT
PROCESSED BY THE
DIVISION OF PROFESSIONAL ENGINEERS,
BOARD OF PROFESSIONAL ENGINEERS,
STATE OF NEW YORK
IN THE CITY OF NEW YORK

THE SANCTION IS VALID
UP TO 12/31/2012

APPROVED AS PER REGULATION
19.130-1.1

The undersigned hereby certifies that the person
of whose name and address is given in the
application for registration is a duly
licensed Building Surveyor, Engineer,
Surveyor or Professional Engineer
of this State, and that the person
is duly licensed in the State of New York
under the laws of the State of New York.

CONSTRUCTION OF A
BUILDING SHALL BE
CONSIDERED AS BEING IN
PROGRESS FROM THE DATE OF
ISSUANCE OF THE PERMIT TO
CONSTRUCTION AND SHALL
CONTINUE UNTIL THE
BUILDING IS COMPLETELY
FINISHED AND THE
PERMIT IS EXPIRES.

The undersigned hereby certifies that the person
of whose name and address is given in the
application for registration is a duly
licensed Building Surveyor, Engineer,
Surveyor or Professional Engineer
of this State, and that the person
is duly licensed in the State of New York
under the laws of the State of New York.

For water connection arrangement
to be made, the applicant must
submit a plan showing the
location of the proposed
connection to the Assistant Engineer
in charge of the water supply
division. Any deviation may lead to
rejection of the application.

No change of plan should be
made after the plan has been
approved by the Assistant Engineer
in charge of the water supply
division. Any deviation may lead to
rejection of the application.

PLACED IN MUNICIPAL
BUILDING DEPARTMENT
DATED: 2/25/2012

Handwritten notes and signatures in the upper right quadrant of the page.

PARTY'S COPY



RECEIVED BY THE
DIVISION OF PERMITS
DATE: 2/25/12
BY: [Signature]
BUILDING DEPARTMENT

Permitted subject to amendment of
plans and to provide open space
as per plan. No construction is
permitted.

Where starting any construction the
applicant shall first obtain the
necessary permits and all the
conditions of the plan should be fulfilled.
The applicant shall be held
responsible for the fulfillment of
all conditions.

The Building Methods necessary for
construction shall be as
specified in the National
Code Book of the
City of New York.

Foundation of all structural members
shall conform with the
requirements of the National Building
Code of the City of New York.

Non-Commemoration of Erection of
Structures with application for
Permit to Erect.

RESIDENTIAL BUILDING

DETENTION WORKS WHEN REMOVED
The applicant shall be held
responsible for the fulfillment of
all conditions of the plan.
No construction is permitted
until the conditions are fulfilled.
The applicant shall be held
responsible for the fulfillment of
all conditions.

CORRECTION PLAN
BY: [Signature]
DATE: 2/25/12
BY: [Signature]
Sole Agent
New York Building Corporation

T-182
FRONT ELEV